

Twilight Academy: Current Quarter Support

What Happens When a Student Is Referred for Missing Work in the Current Quarter

What: An intervention for students who fail to complete classwork or homework and are at risk of failing the quarter.

Why: We believe that the consequence of not doing the work... must be DOING the work.

When: This process can engage any time a teacher identifies a student is at risk of failing a quarter due to lack of work completion

Who: Any student, in any class, at risk of failing due to missing assignments.

Goal: Ensure that all students complete the assigned work required to determine what they know and are able to do in each class.

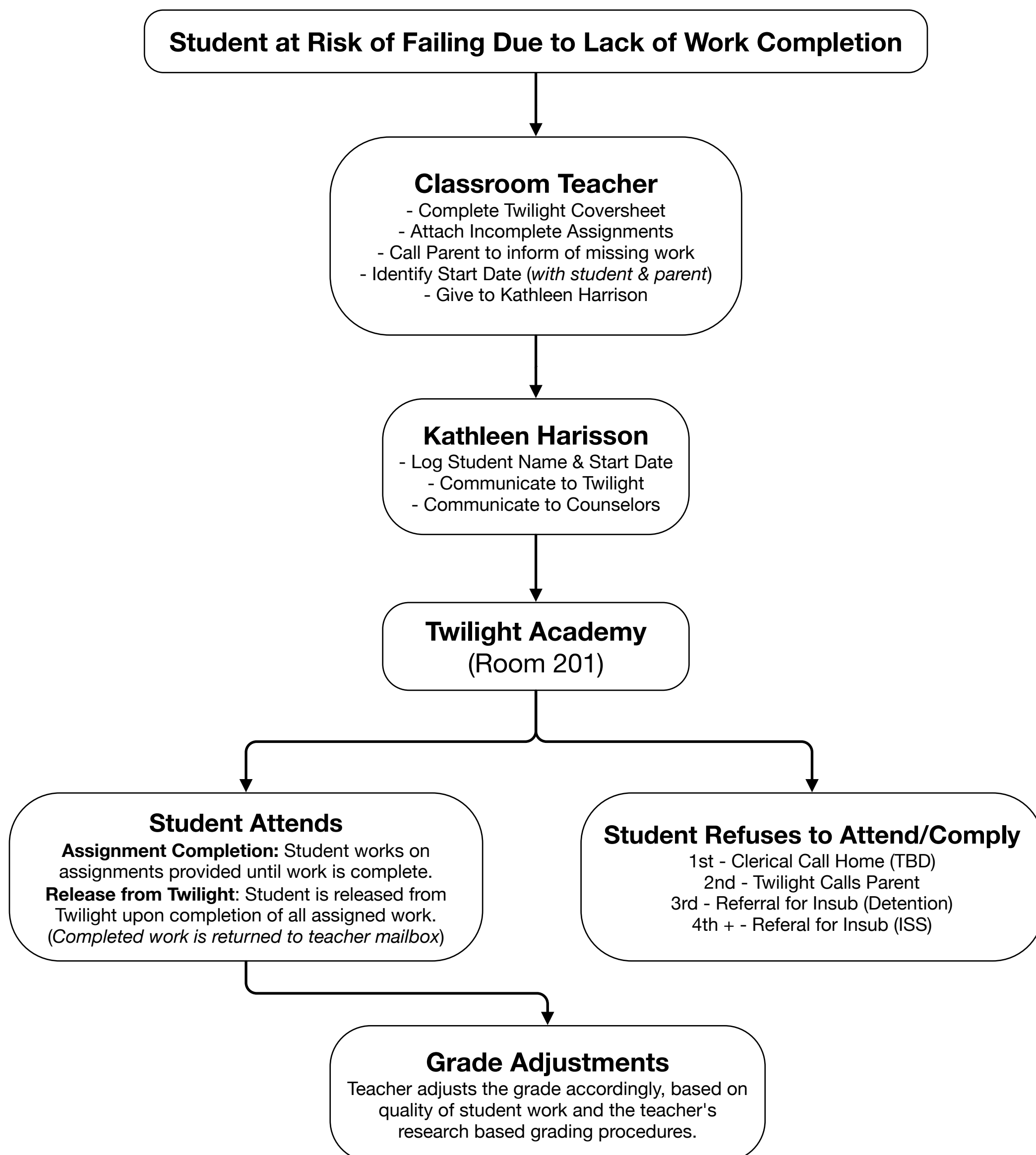

The consequence of failing to do the work... must be doing the work!